

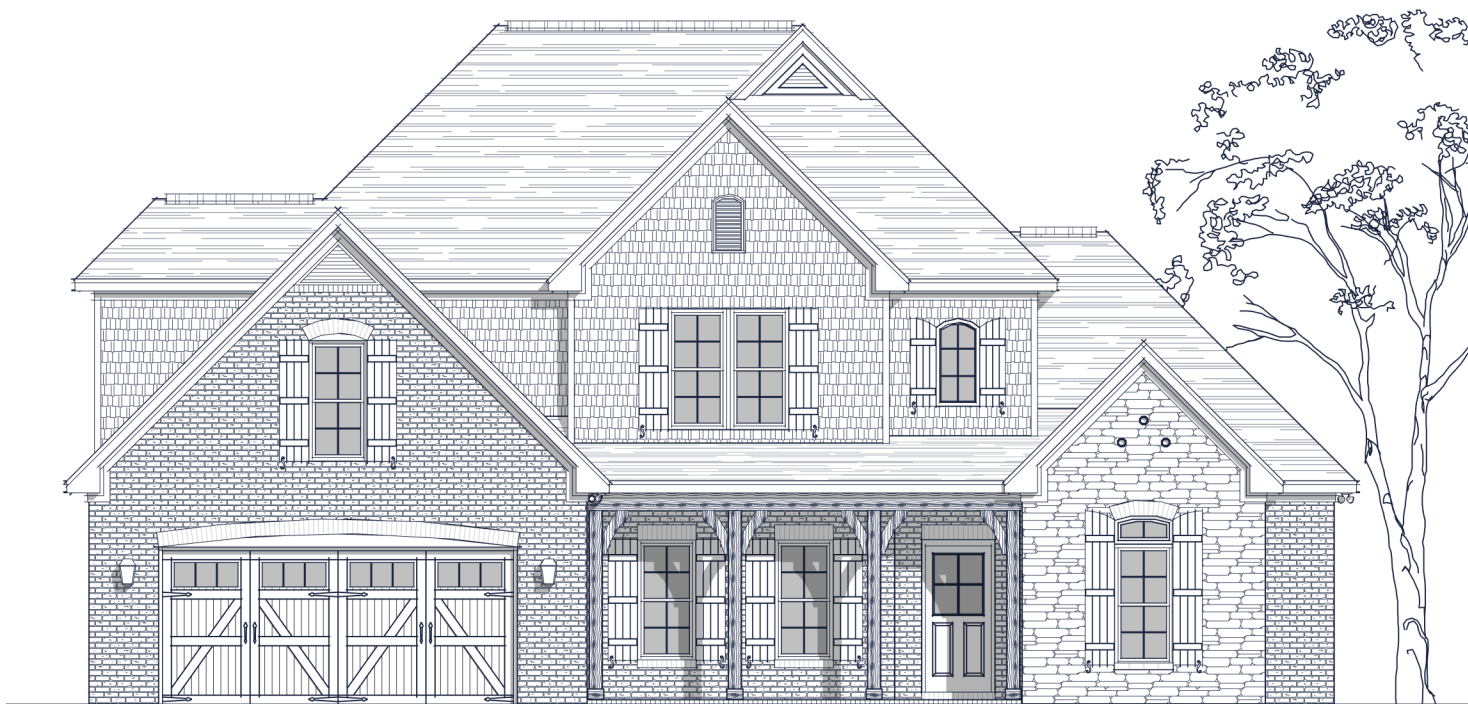

ISEN HOUR
HOMES

FLOOR PLAN: BRADLEY FRENCH COUNTRY



Specs:

Bedrooms:	4
Bathrooms:	3.5
Square Footage:	3,200 Sq.Ft.
First Level:	1,785 Sq.Ft.
Second Level:	1,415 Sq.Ft.
Width:	56'-8"
Depth:	55'-4"

Options Shown:

- | | |
|----------------------------------------------------|------------------------------|
| 1 Covered / Screened in Porch | 7 Study w/ 15 Lite Doors |
| 2 Sunroom (Adds 161 Sq.Ft.) | 8 Bath-2 Pocket Door |
| 3 1'-0" Wider Garage w/ Two Doors (Adds 35 Sq.Ft.) | 9 Bath-3 Double Vanity |
| 4 2'-0" Garage Extension (Adds 45 Sq.Ft.) | 10 Owners Bath Luxury Layout |
| 5 Side Load Garage | 11 Sidewall Fireplace |
| 6 Drop Zone Built-in | 12 Butlers Pantry |

Watercolors, illustrations, and floor plans are for marketing purposes only and are subject to change at builder's discretion. Square footage is outside veneer and should be independently verified. This is not a legal document.

6/28/2019 3:14:13 PM

3411 Healy Drive, Suite A | **Winston-Salem, NC 27103** | **336-659-8211**
4330 Southport Supply Rd, Suite 101 | **Southport, NC 28461** | **910-363-1620**



IsenhourHomes.com

FLOOR PLAN: BRADLEY FRENCH COUNTRY

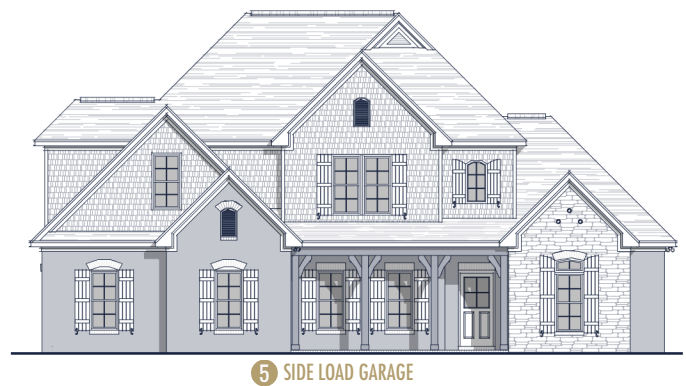
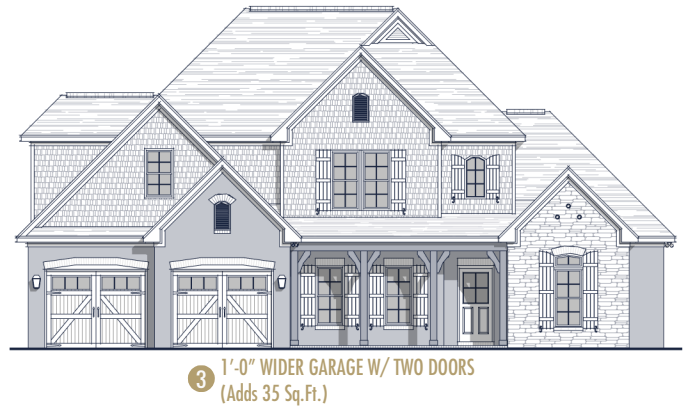
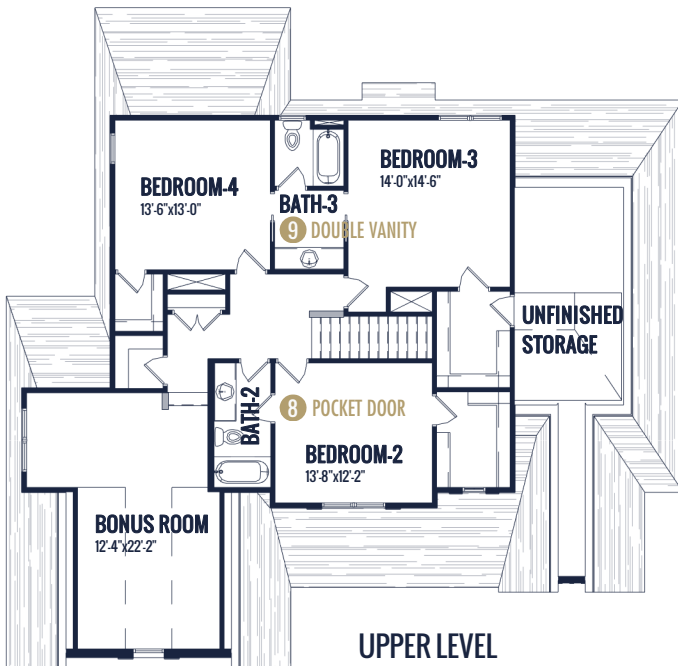
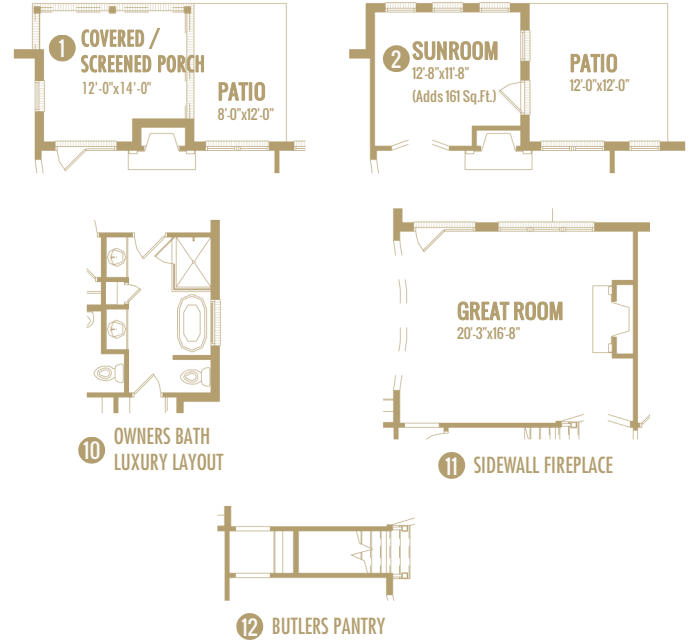
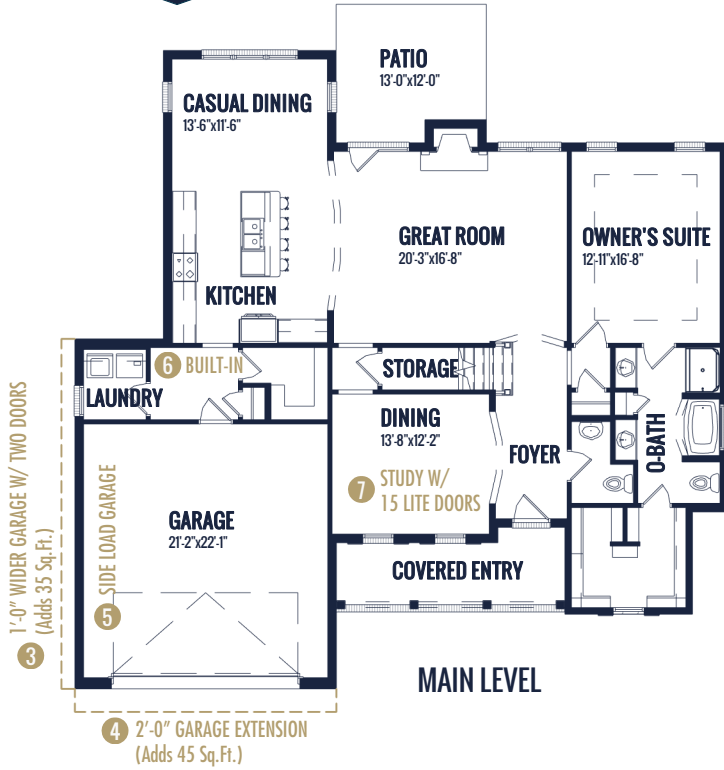

Watercolors, illustrations, and floor plans are for marketing purposes only and are subject to change at builder's discretion. Square footage is outside veneer and should be independently verified. This is not a legal document. 6/28/2019 3:17:23 PM